capture solutions

educapture

# Basic English Course & Basic Pro

www.capturesolutions.com

# educapture

Start with an innovative approach to learning English online where the student is followed live. The course is made up of two sessions: Basic and Basic Pro.

Basic focuses on the fundamentals of the English language with emphasis on:

- Phonetics
- Basic English grammar
- Common words
- Well-prepared personalized course materials
- Interactive group learning
- Quizzes with minimum scores to pass
- A native and experienced English teacher

Basic Pro focuses on expanding the basics of Basic and provides a long-term strategy for sustaining learning over time.

The combination of these two courses, attendance and success in quizzes, allows you to obtain an official certificate useful for the job market and the careers of students.

Thanks to the Educapture platform, one can follow and access all the materials, quizzes and organized lessons.

Learn English interactively with 30+30 hour lessons and become comfortable speaking with others in English within months.

For businesses and organizations, note that we have a full or partial financing program for your staff to overcome the challenges of communicating in English. Improve the education of your staff to improve yourself as an entity.

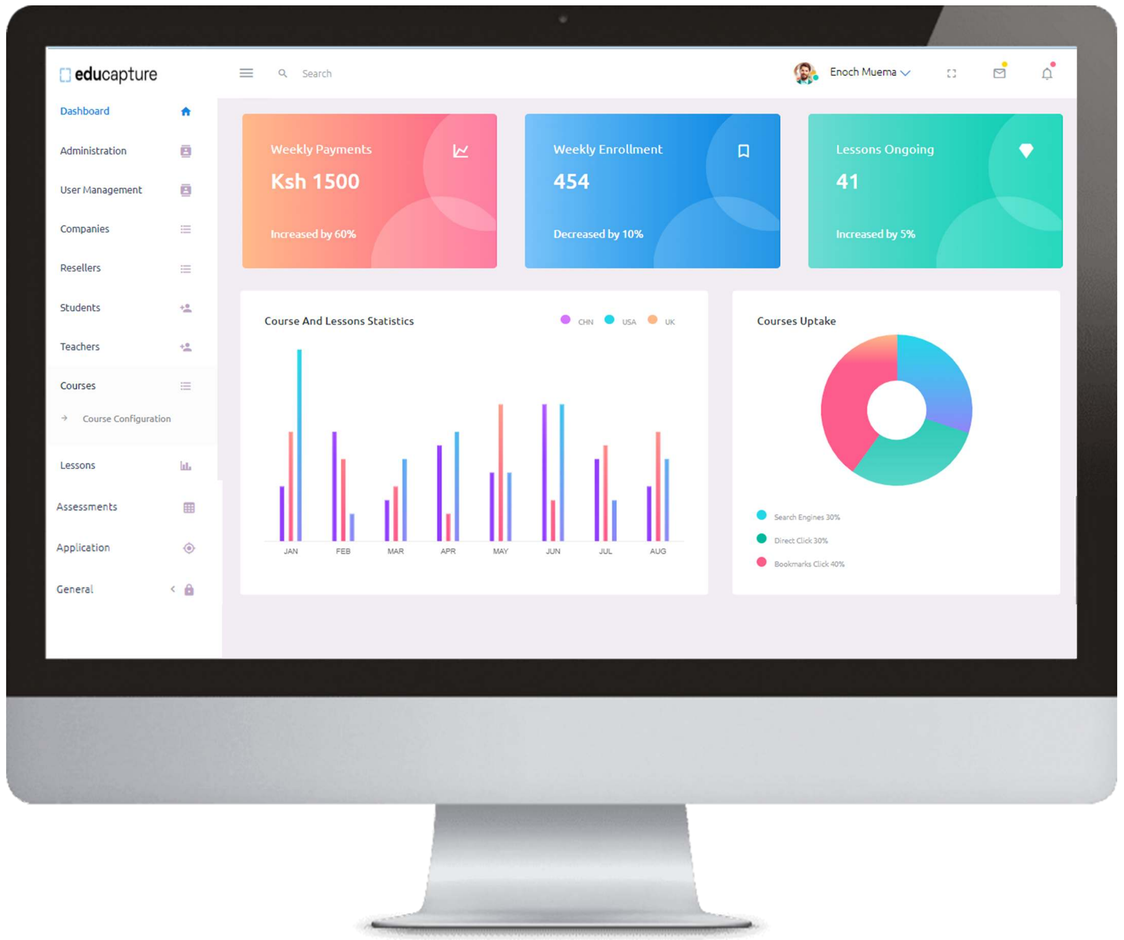


**Educapture, the effective way to learn**

capture solutions

www.capturesolutions.com

educapture@capturesolutions.com

+225 0711 652 080

# English Courses

educapture

| | FCFA 200 000<br>Basic<br>Join | Popular<br>FCFA 350 000<br>Basic & Basic Pro<br>Join |
|---|---|---|
| Live Tutor | ✓ | ✓ |
| Professional interactive course | ✓ | ✓ |
| Certificate at completion | ✓ | ✓ |
| Number of Hours | 30 Hours of intense course | 60 Hours of intense course |
| Number of certificates | 1 | 2 |
| Course Duration | 120 Days | 240 Days |
| Educapture Platform | E-course + Quizzes + Live interaction | E-course + Quizzes + Live interaction |

Prices are VAT Included

Coupon Code

capture solutions

www.capturesolutions.com

educapture@capturesolutions.com

+225 0711 652 080

capture solutions

A better future through genuine verification & traceability tools

## UK

info@capturesolutions.com

**+44 20 8144 2209**

Crown House,
27 Old Gloucester Street,
London, England,
WC1N 3AX

## Kenya

ea@capturesolutions.com

**+254 702 637 850**

Valley View Office Park Block B
5th Floor City Park Drive,
Parklands, Nairobi, Kenya
P.O Box 76813-00620

## Nigeria

ng@capturesolutions.com

**+234 817 977 5237**

Agungi Ajiran Road,
Lekki Penisula,
Lagos Nigeria

## Côte d'Ivoire

ci@capturesolutions.com

**+225 0759 164 909**

Immeuble Pacy
(en face de la CGK),
7éme Etage, 8éme Tranche,
Angré, Cocody,
Abidjan, Ivory Coast
WC1N 3AX

www.capturesolutions.com